

TAOYUAN Taiwan Tourist Shuttle

502

Xiaowulai Route

Holiday Route

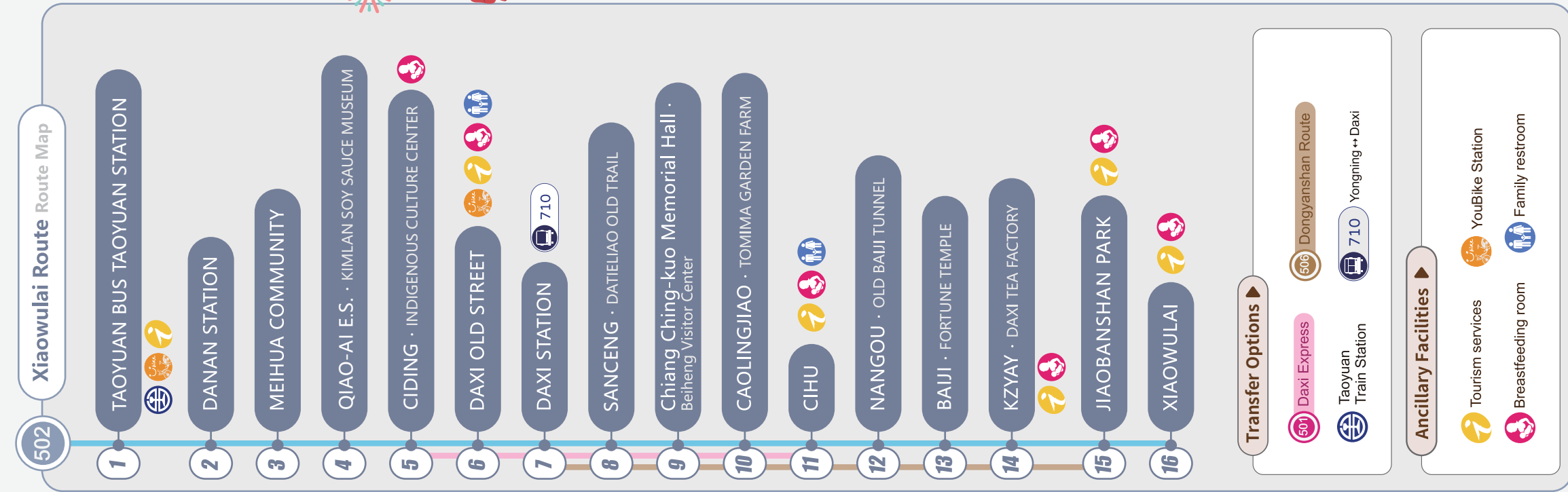

502 Xiaowulai Route Map

1

TAOYUAN BUS TAOYUAN STATION

2

DANAN STATION

3

MEIHUA COMMUNITY

4

QIAO-AI E.S. · KIMLAN SOY SAUCE MUSEUM

5

CIDING · INDIGENOUS CULTURE CENTER

6

DAXI OLD STREET

7

DAXI STATION

8

SANCENG · DAXI TEA FACTORY

9

Chiang Ching-kuo Memorial Hall · Beiheg Visitor Center

10

CAOLINGJIAO · TOMITA GARDEN FARM

11

CIHU

12

NANGOU · OLD BAIJI TUNNEL

13

BAIJI · FORTUNE TEMPLE

14

KZYAY · DAXI TEA FACTORY

15

JIAOBANSHAN PARK

16

XIAOWULAI

Transfer Options

601 Daxi Express

506 Dongyanshan Route

Taoyuan Train Station

710 Yongning ↔ Daxi

Ancillary Facilities

Tourism services

YouBike Station

Breastfeeding room

Family restroom



Xiaowulai Route Audio Guide



Recommended Attractions Video Tour

Transfer Information

Taoyuan Train Station

502

Xiaowulai Route

From Exit 1 of the rear station of Taoyuan Train Station, walk roughly 300 meters to reach the Taoyuan Bus Terminus to wait for a bus to continue your journey.

Taipei MRT

502

Xiaowulai Route

From the Yongning MRT Station, take Bus No.710 to reach Daxi Station, where you can wait for your desired mode of transportation.

Daxi Bus Terminal operates buses

Taoyuan ↔ Daxi

[5096] Bus

approximately 15-30 minutes

Zhongli ↔ Daxi

[5098] Bus

approximately 15-30 minutes

Departure

Weekends and national holidays

Xiaowulai Route · Timetable To · XIAOWULAI

SHIFT	REMARKS	TAOYUAN BUS TAOYUAN STATION	DANAN STATION	MEIHUA COMMUNITY	QIAO-AI E.S. KIMLAN SOY SAUCE MUSEUM	CIDING INDIGENOUS CULTURE CENTER	DAXI OLD STREET	DAXI STATION	SANCENG DAXI TEA FACTORY	Chiang Ching-kuo Memorial Hall Beiheg Visitor Center	CAOLINGJIAO TOMITA GARDEN FARM	CIHU	NANGOU OLD BAIJI TUNNEL	BAIJI FORTUNE TEMPLE	KZYAY DAXI TEA FACTORY	JIAOBANSHAN PARK	XIAOWULAI
1		08 : 30	08 : 43	08 : 46	09 : 05	09 : 10	09 : 14	09 : 16	09 : 21	09 : 23	09 : 25	09 : 27	09 : 30	09 : 33	09 : 37	09 : 47	10 : 02
2		09 : 00	09 : 13	09 : 16	09 : 35	09 : 40	09 : 44	09 : 46	09 : 51	09 : 53	09 : 55	09 : 57	10 : 00	10 : 03	10 : 07	10 : 17	10 : 32
3		09 : 30	09 : 43	09 : 46	10 : 05	10 : 10	10 : 14	10 : 16	10 : 21	10 : 23	10 : 25	10 : 27	10 : 30	10 : 33	10 : 37	10 : 47	11 : 02
4		10 : 00	10 : 13	10 : 16	10 : 35	10 : 40	10 : 44	10 : 46	10 : 51	10 : 53	10 : 55	10 : 57	11 : 00	11 : 03	11 : 07	11 : 17	11 : 32
5		11 : 00	11 : 13	11 : 16	11 : 35	11 : 40	11 : 44	11 : 16	11 : 51	11 : 53	11 : 55	11 : 57	12 : 00	12 : 03	12 : 07	12 : 17	12 : 32
6		13 : 30	13 : 43	13 : 46	14 : 05	14 : 10	14 : 14	14 : 16	14 : 21	14 : 23	14 : 25	14 : 27	14 : 30	14 : 33	14 : 37	14 : 47	15 : 02
7		-	-	-	-	-	-	15 : 00	15 : 07	15 : 09	15 : 11	15 : 13	15 : 16	15 : 19	15 : 23	15 : 33	15 : 48
8		-	-	-	-	-	-	16 : 00	16 : 07	16 : 09	16 : 11	16 : 13	16 : 16	16 : 19	16 : 23	16 : 33	16 : 48

Destination

Weekends and national holidays

Xiaowulai Route · Timetable To · TAOYUAN BUS TAOYUAN STATION

SHIFT	REMARKS	XIAOWULAI	JIAOBANSHAN PARK	KZYAY DAXI TEA FACTORY	BAIJI FORTUNE TEMPLE	NANGOU OLD BAIJI TUNNEL	CIHU	CAOLINGJIAO TOMITA GARDEN FARM	Chiang Ching-kuo Memorial Hall Beiheg Visitor Center	SANCENG DAXI TEA FACTORY	DAXI STATION	DAXI OLD STREET	CIDING INDIGENOUS CULTURE CENTER	QIAO-AI E.S. KIMLAN SOY SAUCE MUSEUM	MEIHUA COMMUNITY	DANAN STATION	TAOYUAN BUS TAOYUAN STATION
1		10 : 30	10 : 45	10 : 55	10 : 59	11 : 02	11 : 05	11 : 07	11 : 09	11 : 11	11 : 16	11 : 18	11 : 26	11 : 30	11 : 44	11 : 47	12 : 00
2		11 : 00	11 : 15	11 : 25	11 : 29	11 : 32	11 : 35	11 : 37	11 : 39	11 : 41	11 : 46	11 : 48	11 : 56	12 : 00	12 : 14	12 : 17	12 : 30
3		11 : 30	11 : 45	11 : 55	11 : 59	12 : 02	12 : 05	12 : 07	12 : 09	12 : 11	12 : 16	12 : 18	12 : 26	12 : 30	12 : 44	12 : 47	13 : 00
4		13 : 00	13 : 15	13 : 25	13 : 29	13 : 32	13 : 35	13 : 37	13 : 39	13 : 41	13 : 46	13 : 48	13 : 56	14 : 00	14 : 14	14 : 17	14 : 30
5		14 : 00	14 : 15	14 : 25	14 : 29	14 : 32	14 : 35	14 : 37	14 : 39	14 : 41	14 : 46	14 : 48	14 : 56	15 : 00	15 : 14	15 : 17	15 : 30
6		15 : 30	15 : 45	15 : 55	15 : 59	16 : 02	16 : 05	16 : 07	16 : 09	16 : 11	16 : 16	16 : 18	16 : 26	16 : 30	16 : 44	16 : 47	17 : 00
7		16 : 10	16 : 25	16 : 35	16 : 39	16 : 42	16 : 45	16 : 47	16 : 49	16 : 51	16 : 56	16 : 58	17 : 06	17 : 10	17 : 24	17 : 27	17 : 40
8		17 : 10	17 : 25	17 : 35	17 : 39	17 : 42	17 : 45	17 : 47	17 : 49	17 : 51	17 : 56	17 : 58	18 : 06	18 : 10	18 : 24	18 : 27	18 : 40

502

Xiaowulai Route Cash Fare Table



Payment Methods



Adult Fare Half Fare

Bus Station Name	TAOYUAN BUS TAOYUAN STATION	DANAN STATION	MEIHUA COMMUNITY	QIAO-AI E.S.	CIDING	DAXI OLD STREET	DAXI STATION	SANCENG	Chiang Ching-kuo Memorial Hall	CAOLINGJIAO	CIHU	NANGOU	FORTUNE TEMPLE	BAJI	JIAOBANSHAN PARK	XIAOWULAI
TAOYUAN BUS TAOYUAN STATION		9	13	13	13	17	17	25	25	25	25	29	29	40	40	50
DANAN STATION	18		9	9	9	12	12	20	20	20	20	24	24	35	35	46
MEIHUA COMMUNITY	26	18		9	9	12	12	20	20	20	20	24	24	35	35	46
QIAO-AI E.S.	26	18	18		9	12	12	20	20	20	20	24	24	35	35	46
CIDING	26	18	18	18		9	9	11	11	11	11	15	15	26	26	36
DAXI OLD STREET	34	24	24	24	18		9	11	11	11	11	15	15	26	26	36
DAXI STATION	34	24	24	24	18	18		9	9	9	9	11	11	22	22	32
SANCENG	49	40	40	40	22	22	18		9	9	9	11	11	22	22	32
Chiang Ching-kuo Memorial Hall	49	40	40	40	22	22	18	18		9	9	11	11	22	22	32
CAOLINGJIAO	49	40	40	40	22	22	18	18	18		9	11	11	22	22	32
CIHU	49	40	40	40	22	22	18	18	18	18		9	9	14	14	24
NANGOU	59	49	49	49	30	30	22	22	22	22	18		9	14	14	24
FORTUNE TEMPLE	59	49	49	49	30	30	22	22	22	22	18	18		9	9	20
BAJI	80	70	70	70	51	51	43	43	43	43	28	28	18		9	20
JIAOBANSHAN PARK	80	70	70	70	51	51	43	43	43	43	28	28	18	18		9
XIAOWULAI	101	91	91	91	72	72	64	64	64	64	49	49	39	39	19	

Fare in New Taiwan Dollar (NTD)



Taiwan Tourist Shuttle Service Website



Real-Time Bus Information



Taoyuan First Stop in Taiwan



Taoyuan Travel Facebook

Service Hours | am8:00 - pm8:00

Taoyuan Bus Service Hotline +886-3-375-3711

Service Hours | 24hr

Free Foreign Language Queries Hotline 0800-011-765



Introduction To Tourist Attractions

The Xiaowulai Route connects the famous tourist attractions of the Northern Cross-island Highway, including the Daxi Old Street, Cihu, Jiaobanshan, New Xikou Suspension Bridge, and Xiaowulai Skywalk. Along the route, there are diverse sightseeing experiences such as waterfalls, hiking trails, plum farms, and indigenous tribal culture. By taking this route, visitors can explore popular attractions in Taoyuan.

6 DAXI OLD STREET



Daxi Old Street
The main area encompasses three historical streets: Heping Road, Zhongshan Road, and Zhongyuan Road. The architectural style showcases predominantly Baroque facades, full of cultural and historical charm.

7 DAXI STATION



Daxi Wood Art Ecomuseum
The Ecomuseum consists of eleven main buildings, including Hall No.1, Wude Hall, Native History Hall, Craftsman Story House, Li Teng-Fang's Old Mansion, Wooden Furniture Hall, Wood Lifestyle Hall, June 24 Story House, Arts & Crafts Exchange Hall, Arts & Crafts Center (including residency space), and the Feng Fei-Fei Story House. All of these buildings are open for free visits.

9 Chiang Ching-kuo Memorial Hall · Beiheng Visitor Center



Daxi Mausoleum
Originally known as the "Touliao Guesthouse", the Daxi Mausoleum is a down-to-earth courtyard dwelling (Siheyuan). After the passing of the late President Chiang Ching-Kuo, it was renamed "Daxi Mausoleum" and served as his resting place. The interior of the Mausoleum consists only of Chiang Ching-Kuo's Memorial Hall and an office.



Chiang Ching-kuo Memorial Hall (Beiheng Visitor Center)
Chiang Ching-kuo Memorial Hall (Beiheng Visitor Center) is the first stop for tourists entering Beiheng Mountain Area. Not only can it provide tourists with travel information and itinerary arrangements, it can also let tourists understand the historical stories of Beiheng, especially the life of Mr. Chiang Ching-kuo and the deeds that happened in Beiheng and Taiwan.

12 NANGOU · OLD BAIJI TUNNEL



OLD BAIJI TUNNEL
This tunnel, which has been closed and reopened twice, was transformed into a tourist trail in 2007. Inside the tunnel, visitors can see the light railway built during the Japanese colonial period and the "Taiwanese Push Cart" (also known as the "Taiwanese Bamboo Train"), which represents that era. The old tunnel connects to other ancient trails such as the Governor-General's Trail and the Baiji Forest Trail, making it a great addition to your itinerary.

14 KZYAY · DAXI TEA FACTORY



DAXI TEA FACTORY
Designed based on the blueprint of the Darjeeling Tea Factory in India, the Daxi Old Tea Factory showcases a blend of Taiwanese and Japanese architectural styles, reflecting a diverse cultural influence. The main color tone of the building is blue, whether it is the window lattice and beam-column, the shaped shelves, the walls, the art paintings, and so on. The low-key blue-toned fit exceptionally well with this brick building mixed with the cypress roof frame of the tea factory.

15 JIAOBANSHAN PARK



Jiaobanshan Visitor Center
The Jiaobanshan Visitor Center offers various attractions within its premises, including the War Preparedness Tunnel, the Guesthouses of Chiang Kai-shek, Sculpture Park, and Camphor Collection Depot and others. While the military ambiance has faded, it has become a place for visitors to reminisce about battlefield scenery.

16 XIAOWULAI



Xiaowulai Skywalk
The Xiaowulai Skywalk is suspended above the Xiaowulai Waterfall. By standing on the glass platform, which is 70 meters above the base of the waterfall, visitors can enjoy a breathtaking bird's eye view of the beautiful Xiaowulai Valley, as well as the majestic waterfall landscape. It allows travelers to fulfill their dream of strolling in the clouds.

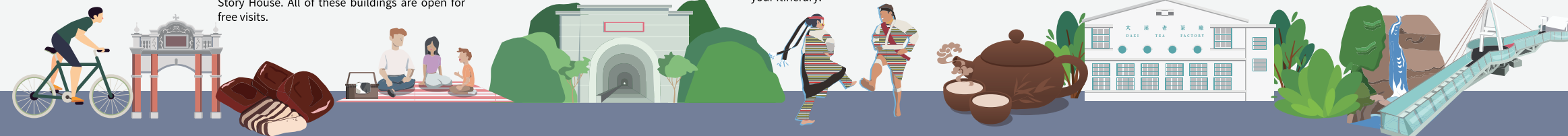

Touring Daxi by bike

Step 1
Take Taiwan Tourist Shuttle's Xiaowulai Route (No.502) alight at **DAXI OLD STREET**

Step 2
Walk to Daxi Zhongzheng Park YouBike Station (approximately 600m) and rent a bike

Free Taoyuan YouBike rides for first 60 minutes

Step 3
Get on the bike and start exploring Daxi

- Recommended tourist attractions
- Daxi Wood Art Ecomuseum
- Daxi Old Street
- Shiban Ancient Trail
- YaMay Leisure Agriculture Area
- Li Teng-Fang's Old Mansion

Advertisement by the Department of Tourism, Taoyuan
"Subsidized by the Tourism Administration, MOTC (cost-sharing cooperation)"